

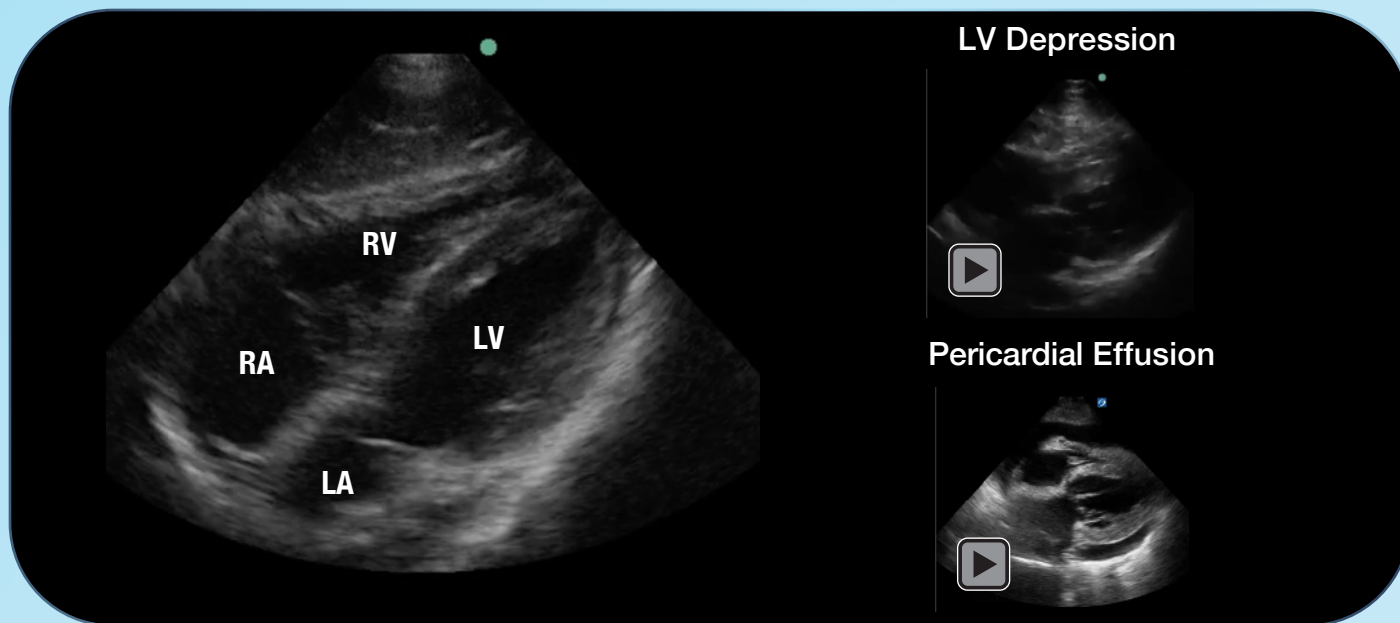

# Cardiac SUBX

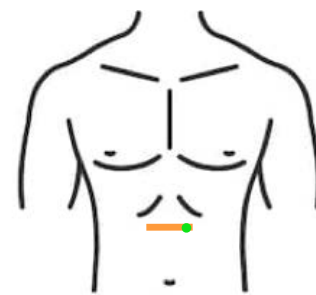

**Purpose:** LV function, identify PCE

**Probe:** Curvilinear / Phased array

**Preset:** Abdo (curvilinear) / Cardiac (phased)

**Position:** Supine (consider flexing knees)

**Orientation:** Marker to pt R (curvilinear)  
Marker to pt L (phased)

**Anatomic Landmarks:** Inf. to xiphoid

**Sono Landmarks:** Liver in near field 'window'  
Find all borders of heart

**Area of interest:** Pericardium

**Images:** Sweep (fan) through entire heart, including posteriorly to assess pericardium

**Interpretations:** PCE will be anechoic stripe that follows contour of heart. While some may be circumferential, small effusions may only be seen posteriorly

**NOTE:** If the stripe is enlarging posteriorly, is consistent with dependent fluid and PCE. If stripe disappears posteriorly, more likely epicardial fat pad

**Troubleshooting:** Have patient bend knees  
Have patient take deep breath (brings heart caudally towards probe)  
Use more liver as acoustic window